

FRESH ENERGY

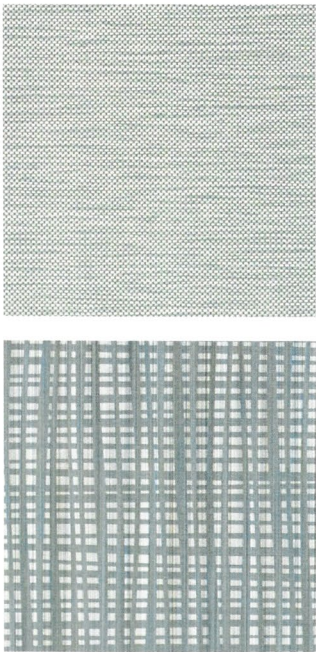

Interactive Samples Click on the image to order a memo sample.

Charlotte



65370
Tungsten



65375
Graphite



65374
Lagoon

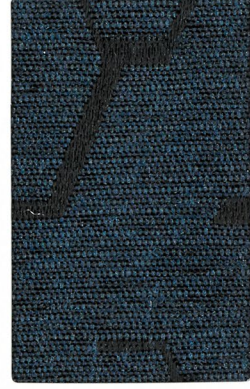

65376
Ink

Criss Cross 2.0



CRS244
Graystone

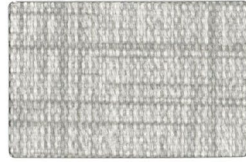

CRS246
Quicksilver



CRS250
Rain



CRS260
Navy



CRS245
Mineral



CRS249
Ocean



CRS261
Abyss

Moby



65346
Gull



65345
Cloud



65347
Lichen



65350
Poppy



65351
Vesper



65352
Surf



65355
Atlantic

Artisan



65069
London



65071
Quill



65079
Moody



65065
Ice Blue



65068
Anjou



65076
Nectar



65075
Fossil



65066
Marled



65070
Tungsten

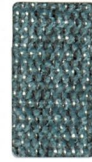

65073
Marlin



65077
Brook



65081
Violet



65074
Seaport

Interactive Samples Click on the image to order a memo sample.

Hashtag



HAS55
Twine



HAS56
Cliff



HAS53
Tranquil



HAS50
Marina

Weft



WEF10
Bisque



WEF13
Salvia

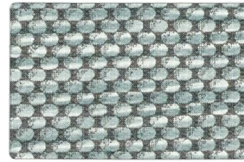

Weft
WEF17 Breeze

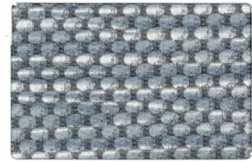

Weft
WEF21 Dusk



WEF25
Incense



WEF19
Clay

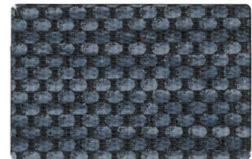

WEF22
Indigo

Frequency 2.0



FRQ223
Seashore



FRQ220
Ionic

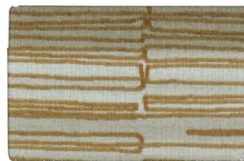

FRQ225
Gingersnap

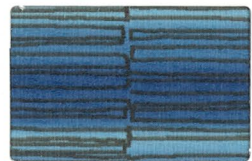

FRQ226
Sapphire

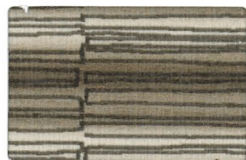

FRQ228
Partridge

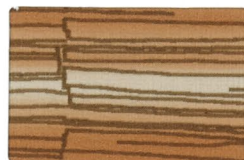

FRQ224
Copper

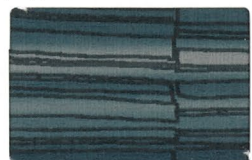

FRQ229
Nautical

Alamo



ALM19
Morel



ALM12
Tinsel



ALM28
Branch



ALM10
Nomad

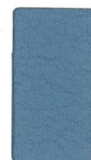

ALM16
Blue Moon



ALM30
Wave



ALM14
Marlin



ALM24
Cliff



ALM29
Nori



ALM17
Clay



ALM35
Deep Teal



ALM34
Navy



ALM33
Crow

| Pattern | Grade | Content / Finish | Performance Attributes | Repeat | Abrasion |
|-----------------|-------|--|--|------------------------|----------------|
| Alamo | C | Vinyl Surface with Polyester Backing w/ Advanced Soil and Stain Resistant Top Coat | Bleach-Solution Cleanable (10:1) CFFA-Healthcare-201: Certified GREENGUARD certified Denim Dye Cleanable Fluid Barrier Enhanced Abrasion Resistance Enhanced Fade Resistance REACH & RoHS Compliant | None | 100,000 D.R. |
| Artisan | E | 100% Polyester w/ Enhanced Soil and Stain Protection | Enhanced Abrasion Resistance GREENGUARD Gold certified LBC Red List Free (4.0) REACH & RoHS Compliant | None | 100,000 D.R. |
| Charlotte | E | 47% Post Industrial Recycled Polyester, 27% Polyester, 26% Post Consumer Recycled Polyester w/ Non-PFOA Stain Resistance | Bleach-Solution Cleanable (10:1) GREENGUARD Gold certified Enhanced Abrasion Resistance LBC Red List Free | 17.125" V 14.875" H | 72,000 D.R. |
| Criss Cross 2.0 | E | Vinyl Surface with Polyester Backing w/ Advanced Soil and Stain Resistance Top Coat | Bleach-Solution Cleanable (10:1) CFFA-Healthcare-201: Certified GREENGUARD certified Fluid Barrier Enhanced Abrasion Resistance Enhanced Fade Resistance REACH & RoHS Compliant | None | 500,000 D.R. |
| Frequency 2.0 | F | Vinyl Surface with Polyester Backing w/ Advanced Soil and Stain Resistance Top Coat + Ink Resistance | Bleach-Solution Cleanable (10:1) CFFA-Healthcare-201: Certified GREENGUARD certified Enhanced ink resistance Fluid Barrier Enhanced Abrasion Resistance Enhanced Fade Resistance REACH & RoHS Compliant | 17.625" V 8.875" H | 100,000 D.R. |
| Hashtag | F | Vinyl Surface with Polyester Backing w/ Zeron® Protective Finish | Bleach-Solution Cleanable (10:1) CFFA-Healthcare-201: Certified GREENGUARD certified Fluid Barrier Enhanced Abrasion Resistance Enhanced Fade Resistance REACH & RoHS Compliant | 18" V 26.75" H | 100,000 D.R. |
| Moby | D | 100% Polyester w/ Non-PFOA Stain Resistance | Enhanced Abrasion Resistance GREENGUARD Gold certified | None | 100,000 D.R. |
| Weft | D | Vinyl Surface with Polyester Backing w/ Advanced Soil and Stain Resistant Top Coat | Bleach-Solution Cleanable (10:1) CFFA-Healthcare-201: Certified GREENGUARD certified Fluid Barrier Enhanced Abrasion Resistance Enhanced Fade Resistance REACH & RoHS Compliant | None | 1,300,000 D.R. |

All patterns meet flammability requirements of California Bulletin 117 - 2013, NFPA 260 and UFAC Class 1.

*This term and any corresponding data refer to typical performance in the tests indicated and should not be construed to imply the behavior of this or any other material under actual fire conditions.

These patterns do not contain added flame retardants.

Meets or exceeds these A.C.T. Performance Standards:     

For Pattern-Specific Care Guides, visit cfstinson.com.



Stinson®

C.F. Stinson, LLC
2849 Product Drive
Rochester Hills, MI 48309

W cfstinson.com
P 800 841 6279
F 248 299 3884

9to5® seating

PHONE 888.925.SEAT
FAX 866.925.SEAT
EMAIL sales@9to5seating.com

3211 Jack Northrop Ave.
Hawthorne, CA 90250
9to5seating.com
Follow us @9to5seating

